We Pack more Savings in every Bag

Fryers GRADE A WHOLE lb. **27¢**

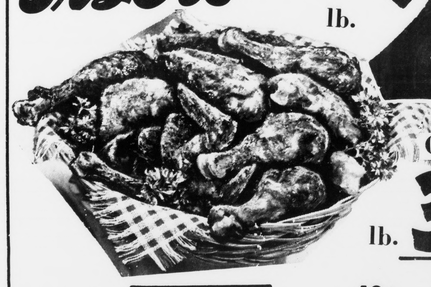

Cut Up lb. **31¢**

DOUBLE S & H GREEN STAMPS EVERY TUESDAY

Pork Chops FIRST CUT lb. **67¢**

Sausage JESSE JONES lb. **79**

Breast Portions	lb.	49¢
Leg Portions	lb.	39¢
Ground Chuck	lb.	79¢

SUGAR DOMINO or HENDERSON 5 lb. bag **48¢** EVERY DAY LOW PRICE!

PORK ROAST	LOIN END	lb.
¼ Sliced Pork Loin		lb.
Rib Chops	CENTER CUT	lb.
BACON	SWIFT'S PREMIUM	lb.
FRANKS	SWIFT'S PREMIUM	12 OZ. PKG
Bologna	VALLEYDALE	12 OZ. PKG

EVERY DAY LOW PRICES—

BEECHNUT STRAINED BABY FOOD		JAR	7¢
BABY FOOD	GERGER-STRAINED	JAR	10¢
Potted Meat	HYGRADE	2 3½ OZ. CANS	25¢
Vienna Sausage	HYGRADE	4 5 OZ. CANS	$1.00
Royal Gelatin	ALL FLAVORS	BOX	10¢
SWEET PEAS	WIGWAM	6 16 OZ. CANS	$1.00
CORN	WIGWAM WHOLE KERNEL	6 16 OZ. CANS	$1.00
PAPER TOWELS	NORTHERN	3 JUMBO ROLLS	$1
Facial Tissues	MARCEL 200'S	2 BOXES	47¢
Fig Bars	FIRESIDE	2 LB. PKG.	39¢
Pickles	HEINZ DILL	48 OZ. JAR	79¢
Relish	HEINZ - HOT DOG, HAMBURGER, INDIAN	4 11 OZ. JAR	$1.00
Biscuits	STAR CRUST	5 8 OZ. CANS	39¢
CHEF CHOICE - FRENCH FRIES		5 9 OZ. PKG.	49¢

MARGARINE RICHFOOD 5 lbs. **89¢** EVERY DAY LOW PRICE

CATSUP HEINZ - 14 OZ. BOTTLES 4 for $1 EVERY DAY LOW PRICE

Pleasing Fresh Produc

LETTUCE LARGE FIRM HEADS 2 HEADS 39

Potatoes	RED BLISS	3 lbs.
Cherry Tomatoes		PINT BASKET
Tomatoes	12 OZ. CARTON - 3'S	EACH

ORANGES CALIFORNIA NAVAL 10 For 69

MARSH SEEDLESS **GRAPEFRUIT** 3 FOR

Compare & Save from 20% to 40
On Your Health and Beauty Aid Ne

Toothpaste	CLOSE-UP 4.6 OZ. TUBE	Reg. $1.0
Hair Spray	SUDDEN BEAUTY 16 OZ. CAN	Reg. $1.0
Tooth Brushes	COLGATE	Reg. 69¢
RIGHT GUARD	7 OZ. CAN	Reg. $1.9
Dristan	TABLETS - 50'S	Reg. $2.39

S&H GREEN STAMPS

OPEN TILL 9 P.M. MONDAY - SATURDAY FOR YOUR SHOPPING CONVENIENCE six nites a week

KINGS SUPER MARKETS

TIMES-VIRGINIAN

APPOMATTOX, VIRGINIA

A LIVE WEEKLY NEWSPAPER AT HISTORIC APPOMATTOX COURT HOUSE VIRGINIA

VOLUME 77 NUMBER 17 APPOMATTOX (VA.), 24522 - TIMES-VIRGINIAN, APRIL 23, 1970 10¢ SINGLE COPY

Father Oakleaf

By Calvin Robinson

[illegible] shows start off with: [illegible]llowing program is [illegible] to you in Living [illegible]." We may never see [illegible]rams in "dead color." I [illegible] thinking of erecting a sign in [illegible] of my modest flower gar- "The flowers in this gar- [illegible] are brought to you in Living [illegible] by Mother Nature and The [illegible] Family (Bright and [illegible]) gives to Betsy, we [illegible] flowers all over the [illegible] have given away arms- [illegible] Nature has more than [illegible] them and the glory of [illegible] porches on. Now I will [illegible] work on vegetable gar- [illegible] this far, I would say [illegible] Appomattox is looking up [illegible] will be a proud year. [illegible]an-Up Week, and so [illegible] we'll look even better. [illegible] of Clean-Up Week, I [illegible] mail a brochure ad- [illegible] an electric broom. [illegible] it to sweep the hard- [illegible], vacuum the rug, [illegible] the sidewalk or dust the [illegible]yes, a friend show- [illegible] electric toothbrush [illegible]rge of gadgets con- [illegible] amaze most everyone, [illegible] order the electric [illegible] two reasons: I did [illegible] 25 available, and it [illegible] have arrived in time [illegible]-Up Week.

* * *

[illegible]ost of us spend so much [illegible] trying to build a persona- [illegible] remain individuals in a [illegible]outer age. Yesterday's mail [illegible]ght a catalog giving me an [illegible]vidual order number for my [illegible] own. I am number 63355- [illegible]. The heck with it. I [illegible]"go-it-alone" in this column [illegible] that Appomattox is [illegible] special; not just [illegible] on the map. We have [illegible], a precious heri- [illegible] of our modest flower gar- [illegible]serve, embellish and [illegible]orn. And so do you, [illegible]onal.

* * *

[illegible]nd, Bro. Herman [illegible]ged me a day or so [illegible]st that much is lost [illegible] by early each [illegible] do not think he was [illegible] remarks at me, for [illegible] who dislike missing [illegible]ssing available. One [illegible] who met me on [illegible]ourt twice a week at [illegible]erman says the world [illegible] at sunrise. Thank [illegible]ed, and as the days [illegible] recall sunrise walks [illegible]y beach at the sea- [illegible] are out to welcome [illegible] and maybe a chance to [illegible] mistakes made yes- [illegible] who arises early [illegible] outdoors early in the [illegible] becomes a philosoph- [illegible]

* * *

[illegible]-ings Officials gather- [illegible]timore to unveil a new [illegible] to the public: the $100,- [illegible]ration job at the birth- [illegible] baseball's immortal [illegible]. That is wonderful, [illegible] memorial to George [illegible] is Yankee Stadium [illegible]k. Flipping the re- [illegible]orite teenager told [illegible] favorite expressions [illegible] Cold Duck and Froz- [illegible] Opposite in my day [illegible]er and Sheik. Yes [illegible]ashington, D. C. this [illegible]atures the 24th an- [illegible]Show, with over 400 [illegible], Count me out. A friend [illegible] me to look for a special [illegible] which was on her [illegible] not find it, but was [illegible] how many kinds of [illegible] available. I found Long [illegible], white River rice, [illegible] rice, Quick rice, [illegible] rice, Medium Grain [illegible] wild rice, Yellow rice, [illegible], Herb rice, Pael- [illegible] Saffron rice, Curry rice [illegible] Yellow rice and French [illegible]. There may be more [illegible] checked only two super- [illegible] and my only comment [illegible] of us do not ap- [illegible] the problems facing [illegible] who are on special diets. [illegible] am on no diet, but [illegible] up a lot of typewriter [illegible] trying to entertain the [illegible] people in the world, those [illegible]ance upon this column [illegible]reading The Times-Vir- [illegible] Will you put up with [illegible]tinue poetry:

[illegible] another aspirin, honey, [illegible] choosing in the vase;

Cont. on Page 5

Miss Appomattox 1970

Betsy Jones is "Miss Appomattox 1970". Her sparkling tiara, a $150 scholarship, the trophy and roses were all presented Saturday night as the climax to the Junior Woman's Club annual beauty pageant, Daughter of Mr. and Mrs. R. David Jones, Betsy is a senior at Appomattox County High School and plans to enter Radford College in the fall. During a busy year's reign she will appear in the state pageant in Roanoke to compete for the title of "Miss Virginia." First runner-up Saturday night was Deborah Phelps, daughter of Mr. and Mrs. Everette Phelps. Second runner-up was Charlene Davis, daughter of Mr. and Mrs. T. J. Davis. Betsy's talent presentation was a piano solo. Deborah and Charlene each displayed a wardrobe of clothes she made and designed herself.

Farm Bureau Dinner Tonight

The Appomattox Farm Bureau will meet tomorrow (Friday) at 7 p.m. for a dinner meeting at Oakville School. Speaker will be Richard Certer, vocational-agriculture instructor of Appomattox County High School. Ladies of Bethel Methodist Church will be serving the dinner.

Anybody Seen Spring Gobbler?

Beginning Saturday Appomattox County is open to a three-week April 18 to May 9 spring turkey gobbler season . . . Bearded birds, only.

Eighty Virginia counties are open for the daily hunting from one-half hour before sunrise to 11 a. m. A year ago the state bag was 1, 453 gobblers.

School Board Reports

The School Board met on Thurs., April 16, 1970, with the Commonwealth's attorney to assess the events of the past week. The Board examined its legal obligations and reaffirmed its responsibility that public schools in the county will be operated efficiently and without disruption.

It was agreed that principals and teachers must take the appropriate action necessary to prevent interference, by students and others, with the orderly operation of the schools and to assure the safety and welfare of the pupils. The Board reviewed existing rules and regulations and approved new procedures adopted by the principal of the Appomattox County High School.

Recognition was also given to the apparent misunderstanding regarding the changing of school signs. Problems of matching letters and delays in receiving estimates from sign companies postponed replacement of existing signs with the new school names, as authorized by the Board at their January meeting.

While legally charged with the operation of the public schools in the county, the Board believes that good public education is dependent upon the understanding, support, and cooperation of each citizen in the county and reminds citizens that the School Board meetings are open to the public.

Development Corp. Names Officers

The Appomattox County Development Corporation has elected officers to head the corporation at a board meeting held Wednesday evening in the Appomattox Town offices.

Elected president is James A. Smith, extension agent, agriculture, and one of the group of business and professional men and women who spearheaded a movement to organize and seek out industrial prospects for Appomattox county.

Vice - president is John C. Cole, dairyman and member of the Appomattox County board of supervisors representing the Southside district. Secretary is J. Danny Simpson, Babcock & Wilcox Corporation employee, Lynchburg, and active member of the Appomattox County Jaycees. Treasurer is J. B. Drinkard, Jr., certified public accountant.

The Development Corporation has a 15-man board of directors, unanimously approved in a mass public meeting held on March 25. This board is composed of the same thirteen men who formed a steering committee in February to formulate a non-profit corporation to invite industry to the county.

The corporation is currently seeking $5.00 donations, which entitles the donor to a Class B membership, in order to get the corporation underway.

The board of directors has set the third Wednesday of each month - 7:30 p.m. as the regular meeting date at the Appomattox Town Council office.

Plans were begun Wednesday for a quarterly newsletter to be sent to the membership. Vice-president, John C. Cole accepted responsibility for this.

Other members of the board, besides the officers, include H. G. Lawson, W. L. Vaughan, W. E. Jamerson, O. H. Tolley, Jr., J. S. Grinels, H. B. Pack, Jr., Richard Williams, Ivey Holland and C. T. Moses, Jr.

President of the newly formed Appomattox Development Corporation is James A. Smith (second from right). Shown with other officers elected at Wednesday night's meeting at the Appomattox Town Council office, John C. Cole, far left, is vice president; J. B. Drinkard, Jr. (next), treasurer and J. D. Simpson (far right), secretary.

Council Will Aircondition Town Building

The Appomattox Town Office building will be airconditioned this summer according to plans made Monday evening at Town Council meeting. Robert Hubbard, councilman, reported that the Owen Heating & Sheet Metal Co. of Brookneal was low bidder for a three-ton unit to be placed on the roof with ceiling ducts directed to the various rooms of the building.

C. T. Moses, Jr. appeared before council to check on town policy with regard to providing water and sewage to a subdivision development on Lombardy St. Mayor H. B. Pack said that there is a uniform policy for all developers and that council wants to cooperate in every way possible for the orderly development of the town.

Subdivision developers are required to bring water and sewage lines from individual lots into the street and to provide for grading, drainage and pavement preparation for each street.

Council made a change in the present FIRE Committee adding to the duties of the committee responsibility for the Police Dept. Chairman is Martin L. Webb, with Burke Guill and Mrs. Calvin Robinson.

C. S. Booth, administrator for the Appomattox Zoning Commission, announced that building permits had been issued to Robert Carter, Sr. for a two-room addition to his home and to Walter Pearson for a home on Annie St. Also a permit for a home on Court Street issued to Gilbert James.

Daylight Time Starts Sunday

Daylight Saving Time begins at 2 a.m. Sunday when residents of Appomattox and many other Americans will advance clocks, watches and other timepieces by one hour.

See Winners On TV Monday Night

Three Beta Club members of Appomattox County High School were champions Monday night in television Channel 7's "Klassroom Kwiz", (WDBJ).

The three, Georgia Brannan, Paul Harvey and David Schrock, first tied with Waynesburg High School. Then, in an overtime play-off, Paul Harvey broke the tie to bring home prize money for Appomattox and an opportunity to appear again Monday evening at 7 p.m.

Data Summary Is Presented County

Broom Sale Tonight!

Brooms for spring cleaning! Brooms for everyone — TONIGHT — (Thursday) as Lions of Appomattox plan to gather at J. E. Sears at 5 p.m. and start their rounds of households throughout Appomattox. Please say "YES" right away — for an industrial weight broom at $2.00 or a regular weight broom at $1.75. Lions need the money to help their sight-saving projects — and they're make a fast sales talk — make their sales — and then race to the Parkway Restaurant for a 7 p.m. meal! A check for $250 just went to Old Dominion Eye Bank and Research and two pair of glasses to worthy applicants from Appomattox county. YOUR purchase of a new broom can really help a great cause. Be on the lookout for (from left): W. Lloyd Vaughan, A. R. Harwood, Jr., Eugene Peyton, Tommy Martin and T. DeWitt Evans. They and the other Lions will be knocking at your door.

An up-to-date Economic Data Summary of Appomattox County was presented to this county Monday afternoon at a luncheon at the Parkway given by Virginia Electric and Power Co., cooperating with Southside Electric Cooperative, Crewe, Va.

Appomattox County Board of Supervisors, the Appomattox Chamber of Commerce and the Appomattox County Development Corporation had representatives present to receive copies of the summary.

Kenneth Layne, Manager, Area Development, VEPCO, explained that the Economic Data Summary, a four page publication, was published at the request of Appomattox supervisors for the use of the county in furnishing information to industrial prospects and others.

Also representing Virginia Electric Power Company was the Farmville manager Harold Bolen.

Robert O. Gill, Director Area Development, Southside Electric Cooperative, Crewe, Va., stated that the economic summary is in "an acceptable form" for the Va. State Chamber of Commerce, for the use of power companies and others industries asking them to consider Virginia as a prime location for development.

The four-page summary is a very good "mailing piece", Gill said. On the back page is the name of John C. Cole, Supervisor plus those of the Area Development directors for Va. Electric and Power Co. and Southside Electric Cooperative.

On inside pages are a history of the county, descriptions of physiography, climate, natural resources, employment, utilities and transportation.

Tax rates are notes as well as bank assets, number of schools and capacity and other details concerning commerce, medical services, news media, industrial sites and governmental operations.

Approximately 300 copies of the summary are available to interested individuals through the officers of the Appomattox Development Corporation and

Cont. on Page 9

"Send A Mouse To College" Nets $221.39 For Cancer Crusade

Cancer Crusade Chairman, Mrs. Lloyd Hudson, has reported that the "Send A Mouse To College" envelopes distributed in local schools has brought in $221.39 to help the Appomattox County Unit of the American Cancer Society in its effort to reach our Fair Share Goal of $2200. Through these envelopes, 27¢ will purchase one mouse for research in the fight against cancer.

The Appomattox Primary School has collected $100, the Appomattox Intermediate School has collected $56.05, the Appomattox County High School collected $31.19, the Pamplin Elementary School has collected $20.82 and Robert E. Lee Academy has contributed $13.33. Any students who have not turned in their envelopes and wish to do so, Mrs. Hudson will gladly pick them up.

One high school student wrote the following request on her mouse envelope, "If possible, send this mouse to Duke University! Thank You". Sorry, but we can not promise that this particular mouse will go to Duke, but we are sure it will go to a college where it will serve its purpose.

On behalf of the Appomattox County Unit of the American Cancer Society, Mrs. Hudson says she would like to thank the school officials for their help and co-operation in this phaze of the Crusade and to thank all students who have shown such interest in helping in the fight against cancer.

Talent Show Friday Night In Pamplin

Pamplin Ruritans are planning a REALLY GREAT Talent Show tomorrow night (Friday) at the Pamplin Elementary School. Show time is 7:30 p.m. with Henry Fulcher, popular radio star of WFLO, Farmville as master of ceremonies.

There's something for everybody in this show—country music, folk songs, and the latest in rock. Proceeds will help Pamplin Little League, Pamplin Fire Dept. and Appomattox Rescue Squad. Come to the show if you can —Give what you can to help three fine organizations.

Grand Opening Saturday

The Hillcrest Branch of Fidelity National Bank of Appomattox will mark completion of its new bank building with a Grand Opening on Saturday, April 25, from 1 p.m. to 6 p.m. The public is invited to attend.

Theme of the Grand Opening is "Crepe Myrtle is Coming to Appomattox," with flowering crepe myrtle plants as gifts for each family attending the celebration. These are intended as permanent reminders of the occasion and as a contribution toward community beauty. There will also be refreshments and prizes.

A short dedication ceremony will be held at 2 p.m., when Mayor Henry Pack plants a large crepe myrtle on the grounds of the branch bank and the Appomattox Fidelity School Beta Club presents a patriotic skit.

The red brick building of modified Williamsburg architecture was built at an approximate cost of $132,000. The structure, measuring 40 feet by 83 feet, is of concrete plank and steel frame construction, with masonry bearing walls of concrete block and brick. The roof is permanent type asbestos shingle.

The interior decor is contemporary. The walls are pale gold, and the lobby's wall-to-wall carpet and drapes are of a deeper gold. Chairs in the customers' lounge and in an adjoining office are blue. Included in the building design is a community room that will seat approximately 25 persons and a

Cont. on Page 5

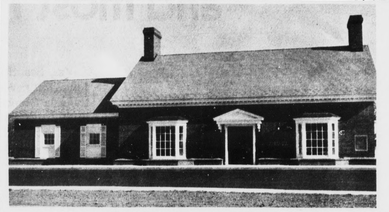

Fidelity Branch Bank

Jaycee Light Bulb Sale

The Appomattox County Jaycees will hold their annual light bulb sale on Thursday night, April 30, 1970. According to Robert Pankey, Chairman, Jaycees plan to canvass the area door to door to sell the bulbs.

This year the bulbs are packed in convenient packages of eight bulbs each. These packages are called "Thank You Pak". In the package are the three most popular sizes—60, 75, and 100 watt bulbs. There are four 100 watts, two 75 watts and two 60 watts. This package sells for $2.00. If anyone desire more or less than a package, the Jaycees will be glad to fill the order.

Appomattox County Jaycees are pleased that they can offer this convenience item at competitive prices. Proceeds from the sale will go toward their continuing community involvement projects.

Rescue Squad Bake Sale Sat.

The Appomattox Rescue Squad is planning a bake sale for Saturday morning at 10 a.m. on Main Street. The Squad building will be open from 12 noon to 8:30 p.m. to accept donations of baked goods, homemade jellies, pickles, etc. for the sale. Proceeds of the sale will be used to help furnish the Squad building kitchen.

Squad members say that money donations are welcome—plus any books of green stamps people wish to give in order that the Squad can buy kitchen equipment.

Huguenots To Meet April 25

The Suzanne Rochet Chapter of the Huguenot Society of the Founders of Manakin In The Colony of Virginia will meet at the Forest Park Country Club in Martinsville, Va. on April 25th.

1st Aid Course Sign-Up Tonight

Persons interested in taking a 26 hour standard and advanced first aid course are invited to sign-up for the course tonight (Thursday) at the Appomattox Rescue Squad building. Hours: 7 to 9 p.m. Only cost of the course is 75¢ for a textbook. The course is not connected with Rescue Squad activities except as a service to adults who want to learn more about first aid.

Anyone 18 years of age and over is eligible to take the course. Cost of the course is free, but it will be necessary for each person to buy the first aid textbook.

The course will consist of 10 hours, broken up into five meetings of two hours each.

The advanced first aid course will be taught upon completion of the standard course, and this will consist of 16 hours, making a total of 26 hours for completion of both courses.